SIXTY EIGHT

BLUE MANTLE

Hey,
A great bud & good
classmate, Never
forget all the
fun we've had
this year.
Your Friend
Joe
'70'

"Imperator ipsorum omnium ut peterent pax."

Robert Gullo

To Ray
One of the
smartest kids
in the sophomore
class. Good Luck in
your future years
at S.M.A
Tom

Ray
a great kid who
is always active.
Best of luck at
St. Mary's and
in the future
Mary St M.

Ray Remember the
home-rooms we've been
in together last year
and this year what
a blast! HAHA
Mike

To Ray
the
King of the
Free
Smitty

To a nice kid in my
homeroom. "Be good"!
May God Bless.
A.F.A
Dotie
+
Jimmy

To Ray
a real great kid
whom I'll never
forget.
Mike

Ray,
Good luck
in the future.
Good place and
Good and space
Classmate.
Amigo
Edward Donegan

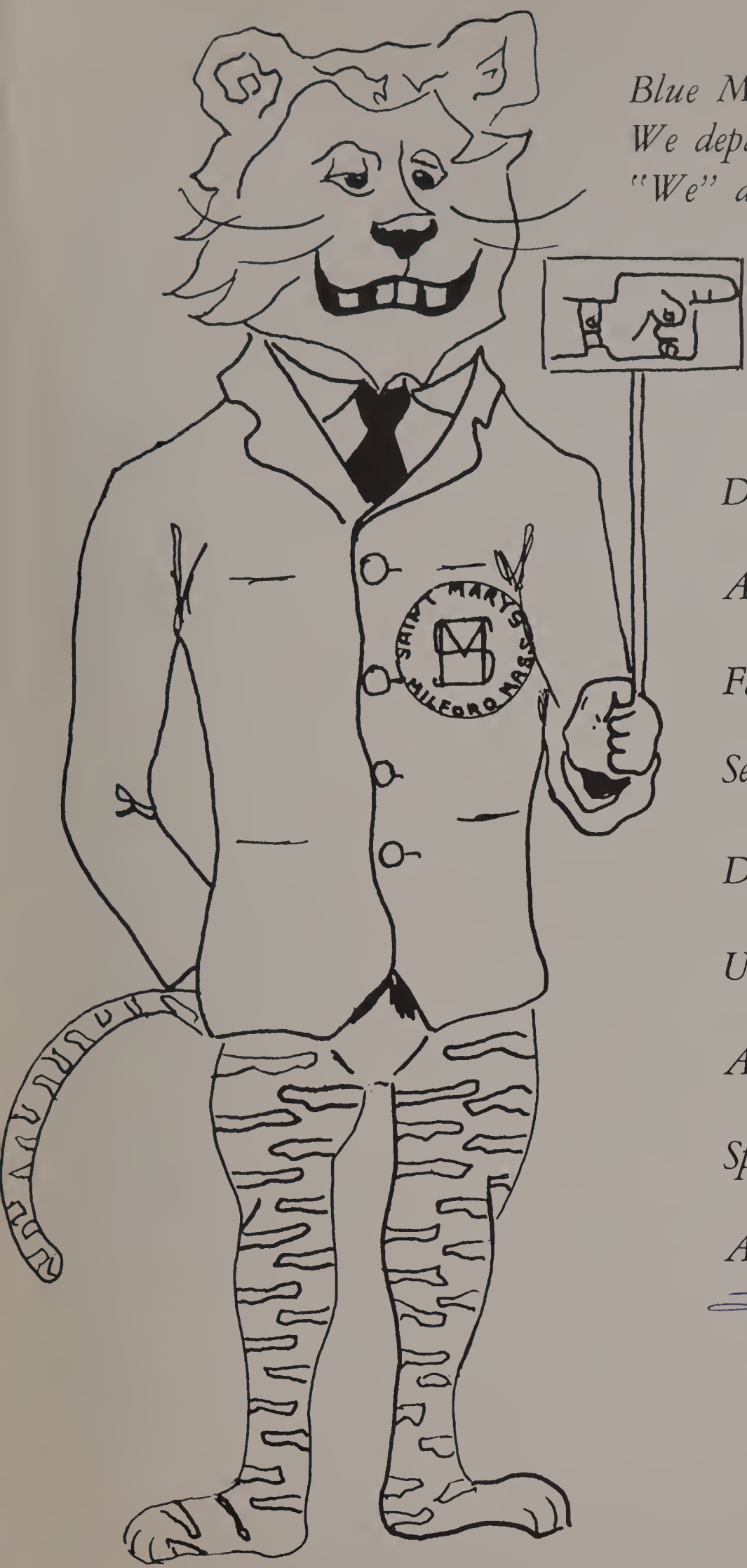

Blue Mantle, Eternal Vision
We depart, We remain
"We" are still "You."

Contents

Dedication 2

Administration 4

Faculty 7

Seniors 15

Directory 40

Underclassmen 43

Activities 51

Sports 75

Advertisements 86

Ray
To a great kid
with a personality to
match, don't ever change.
Your war of life
Alison
Ray. B

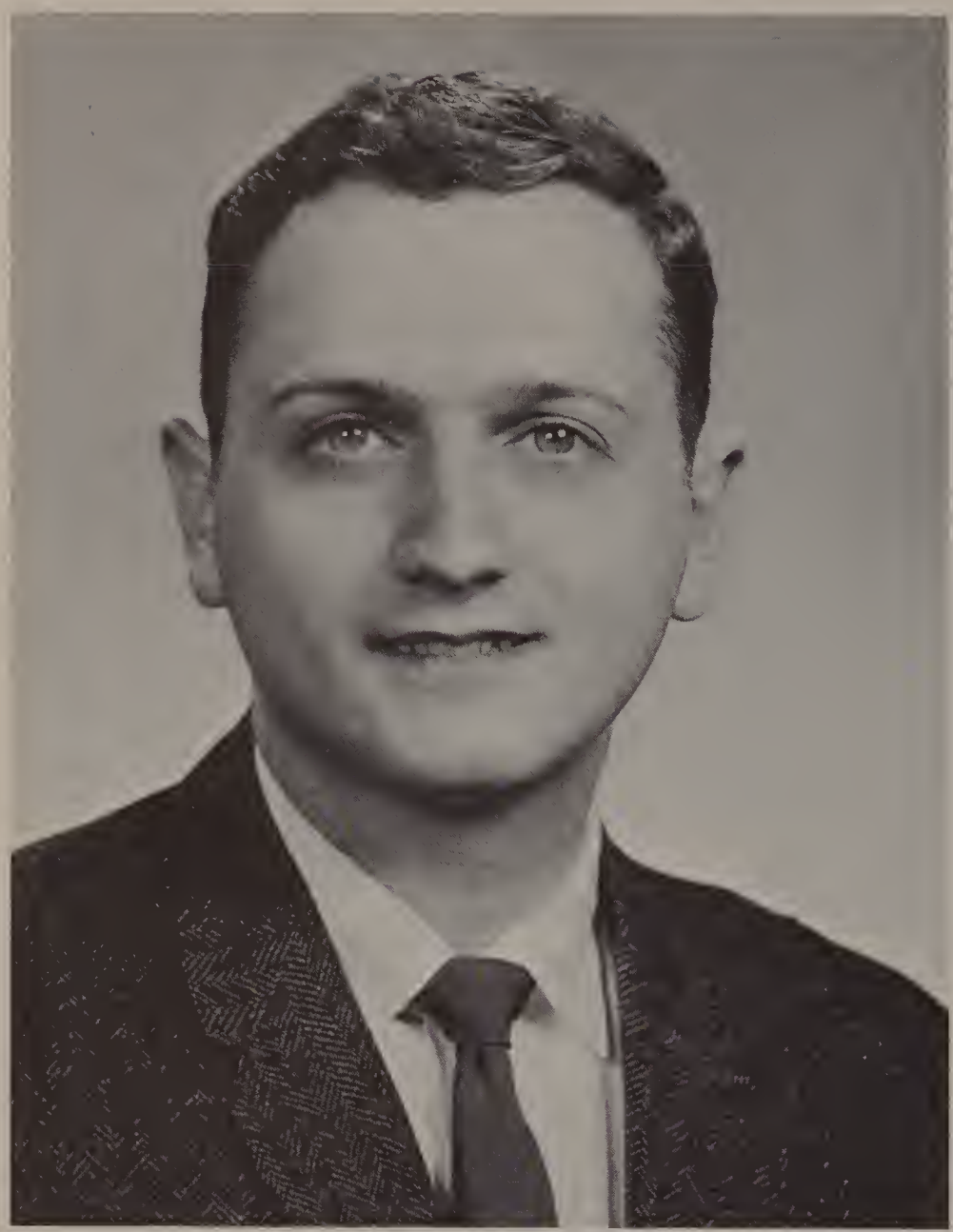

Mr. Vincent James Franco

Dedication

A man of foresight, integrity and a knowing sense of education, we, the graduating Class of 1968, proudly dedicate our yearbook to Mr. Vincent James Franco. Through his thoughtful solutions and tenacity in trying situations, he has exemplified the proper times for building up and tearing down, silence and expression, laughter and seriousness.

Foremost, Mr. Franco, we laud you for your balanced sense of justice and education not only as an informed teacher, but as a trustworthy friend. Never will we forget your personal interest in us, both as a class and as individual persons. For this we will be eternally grateful.

God bless you,
Class of '68

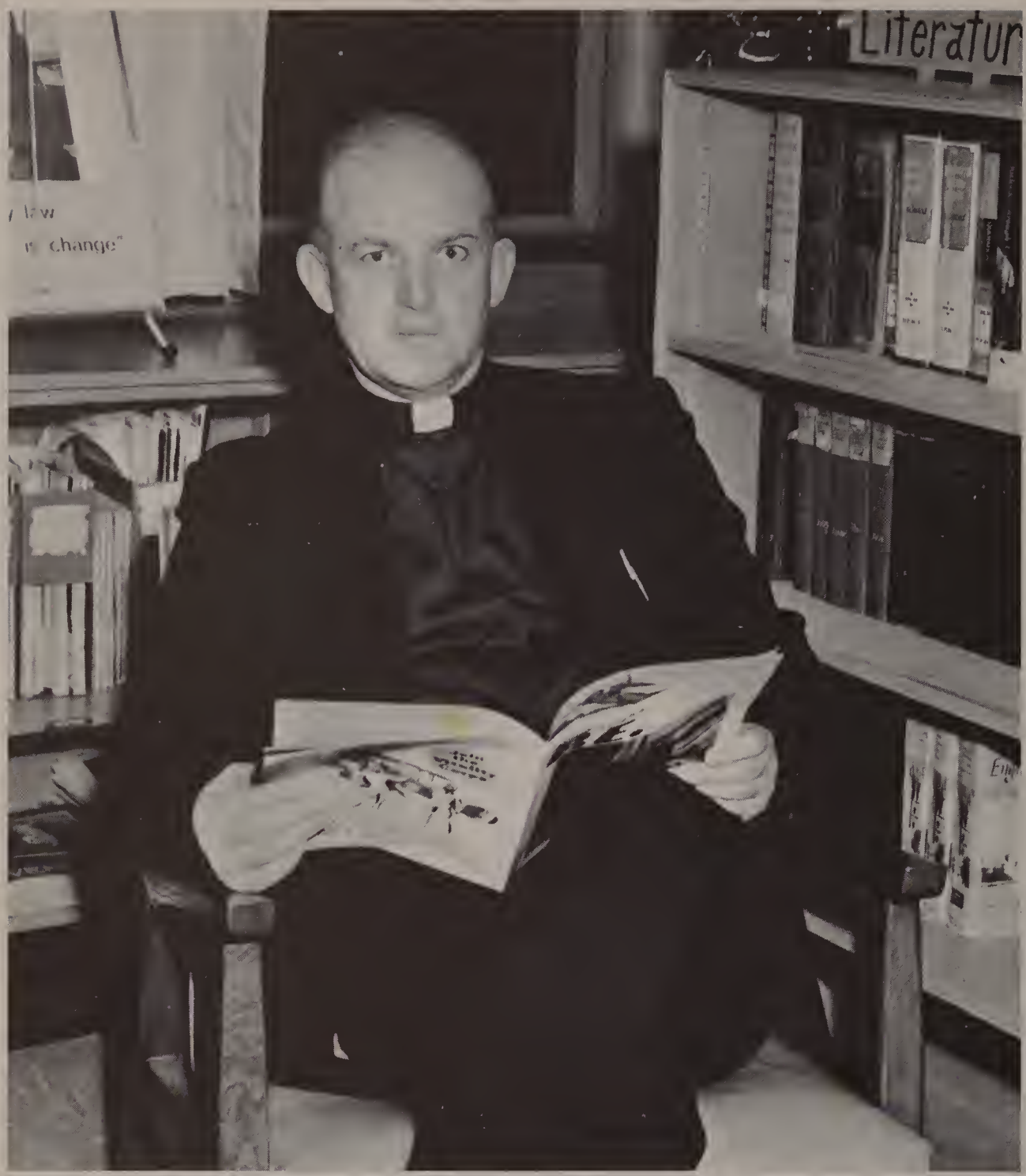

FR. MARTIN J. MANAHAN

Headmaster

Secretary

MRS. FRANCES PRATT

Principal

SR. FRANCIS DOLORES

Secretary

MISS PATRICIA LALLY

A moment of relaxation – then back to the task of scheduling

For knowledge,
a source
in counsel
a friend
Revealed thro' experience

Our teachers

Faculty

Religion Department

Members are: Sr. Miriam Patrice; Sr. John Daniel; Sr. John Margaret, Head; Sr. Stanley Pauline; Sr. St. Peter.

Sr. John Margaret instructing a Religion class.

Sr. Miriam Patrice teaches the Sophomores Religion.

Language Department

Members are; STANDING: Miss K. Walsh; Miss D. McLaughlin. SEATED: Sr. Miriam Patrice; Sr. Martina Anne; Sr. Harold Claire, Head; Sr. James Marguerite.

Sr. James Marguerite and the Spanish II class.

Students making use of Language Lab.

English Department

Members are: Sr. Rose Frederick; Mrs. Margaret Barton; Sr. Mary Modesta; Sr. James Marguerite, Head; Sr. Marie Elizabeth; Sr. Stanley Pauline.

Sr. Rose Frederick discusses Shakespeare with her Seniors.

Sr. Marie Elizabeth with her Special English Class.

Members are: Sr. Mary Grace, Head; Sr. Maureen John; Mrs. Susan Baker.

Mrs. Baker directs her Algebra I class.

Math Department

Science Department

Members of the Department: Sr. Agnes Francis, Head; Sr. William Alice.

Sr. Agnes Francis conducts an experiment with senior students.

Members of the History Department are: Sr. Maureen John, Mr. Thomas Dee, Mr. Vincent J. Franco.

Mr. Franco discussing History problems with senior students.

History Department

Business Department

Members are: Mrs. Margaret Barton; Sr. Maureen John; Sr. Loretta Francis, Head.

Sr. Loretta Francis instructs a student in Typing II Class.

Guidance Department

Members are: Mr. Franco; Sr. St. Peter; and Mrs. Lancisi.

Physical Education Department

Members are: Miss Carol Sisson and Mr. Robert Pagnini.

Mechanical Drawing

Sr. Mary Grace advises Mechanical Drawing students in class project.

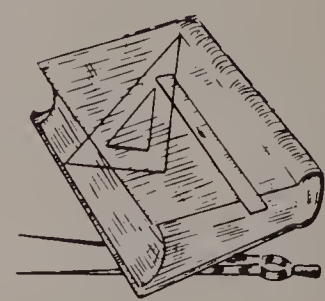

Music

Mrs. Estelle McClausland instructs student in Music Theory.

Our Librarian

Mrs. Barton instructs students on the correct use of the library.

Academic Plans Post
Religion Depa
Commercial
ST. MARY'S
MILFORD
Parted in person
Never in mind
Time yields unity
forever!
Seniors

Class Officers

PRESIDENT

THOMAS MORIN 'Tom'

Mr. President. Very helpful and co-operative. Tom really enjoys himself at Senior parties.

V. PRESIDENT

MARY JANE ROSATI 'Jane'

Vice President of the class. A girl filled with spirit. Geno's best pizza maker. Personality plus. We could go on and on.

SUZANNE BESSETTE 'Sue'

Secretary of the Senior class, a pretty girl with lots of spirit. She wears two rings, must have a good reason.

SECRETARY

TREASURER

ROSEMARIE BONABENTURA 'Rosie'

Full of life, spirited, fun loving. A wonderful person, one of 68's greats. Real cute, that's our girl.

DONNA ANDREOLA 'Donna'

A real cute girl with charming ways. A true supporter of all games, must have her own reasons, our best.

PAMELA ANDREOLA 'Pam'

One of our majorettes, a pretty girl with a friendly smile and pleasant ways. Success always to you Pam.

ELAINE AYOTTE 'Elaine'

Quiet and nice. She is a girl who will do anything for anyone. A real friend to all, and a fine student.

MARY ANN BAILLARGEON
'Mary Ann'

A very pretty girl with lovely brown hair. Quiet as a mouse in school but full of life when she's out. Right?

KENNITH BEAUDOIN 'Josh"

One of our mighty Senior boys who made a cute cheerleader at our rally. A great guy and a great friend.

KATHRYN BERKOWICZ 'Kathy'

One of our Millville girls. A wonderful, quiet, friendly person to know. Our best always, in all you do.

HELEN BEYER 'Bonnie'

Our after school librarian, she has an overdose of class spirit. Bonnie helped to make our class what it is.

KATHLEEN BIANCHI 'Kathy'

Drill team member with lots of pep, nice sense of humor, a lover of P.O.D. A capable worker at Brunelli's.

ARTHUR BONETTI 'Artie'

Always laughing, a boy that's filled with life. Everyone loves Arthur. He's one of the best "Italiana" around.

MICHELLE BOUCHER 'Mickey'

A bombshell of life and happiness. Can be seen as a cute short-haired girl, or a long-haired beauty.

THERESA BRANDIN 'Terrie'

An attractive majorette, a quick mind. A Phys. Ed. Major, right Terrie? A sure success in whatever you do.

PAUL BROUILLARD 'Tuffy'

Plays the guitar like a pro, remember playing "The Letter"? A great classmate, he may be little but tough.

ANTONIA CALZONE 'Tonie'

Loves all sports and she's good at them all. Seen working at Grant's. Nice, and terribly bright in Trig.

MICHAEL CARROLL 'Blivit'

Our track star, always running, except from girls. Found after school thumbing home. He usually makes it.

EMILE CHARETTE 'Moe'

A great drummer, spends his spare time dancing in Blackstone. He proves that blonds have more fun.

LINDA CHARLETTE 'Linda'

Often found at Mount dances. Must love to dance? A cute girl with pleasant ways. Very helpful, a sure success.

PETER CHRISTIE 'Pete'

A boy with a sense of humor. Where there's trouble there's Pete. When he's good he's very good but when he's bad . . .

MARY CLEARY 'Mary'

An ace at the typewriter, she loves bowling and people. Mary is a warmhearted person, headed for success.

NANCY COLBY 'Nance'

Pretty and nice, everything a boy could want in a girl. Co-captain of the cheerleaders. A versatile girl.

DEBORAH COLLEARY 'Debbie'

Very talkative, seen with the crowd, always into something. Loves the "Merits." Famous for her summer parties.

ROBERT COMFORTI 'Bob'

Loves our school so much he spends his time cleaning it. Showed his dancing talents at our Ring Dance.

MARY ELIZABETH CONNORS 'Betty'

Friendly, never without her million dollar smile. Appears quiet but just couldn't be, hates curly hair.

ROBERT COSTIGAN 'Oscar'

Drives a truck usually filled with kids. President of the Student Council and a good one. A real neat guy.

MARY BETH COVE 'Mabes'

One of the Westboro gang, supports the Marines, very patriotic. One of Ted's breakfast crowd.

LEO DALBEC 'Leo'

A real nice looking buy, a real car expert. Has many friends and it's easy to see why, he's just great.

RONALD D'ALFONSO 'Ron'

One of our mighty football players. Hopes to inherit Ron's Cycle Shop.

RONALD DALPE 'Ronnie'

A Senior track star, holds many records. Acts quiet but really isn't. A cute boy who loves the trampoline.

JOSEPH DEAN 'Jack'

Spent the first of the year in a cast, Football? He couldn't play but his spirit was there. A real trooper.

ALFRED DELLA ROVERE 'Al'

He's a killer on the football field, but he's all heart. A star member of the band, a great fellow.

PHILIP DEPARDO 'Phil'

A welcomed face anywhere. One of the moon lovers. Who doesn't know Phil? Who could ever forget him?

ROLAND DESILETS 'Rol'

A mechanical drawing genius. The strong and silent type. Enjoys a good time. A worthwhile friend always.

JAMES DEVLIN 'Jim'

Drives an orange Chevy, who picked the color? A chemistry whiz, he hasn't blown up a test tube, yet.

Most Popular

ARTHUR BONETTI and

ROSEMARIE BONAVENTURA

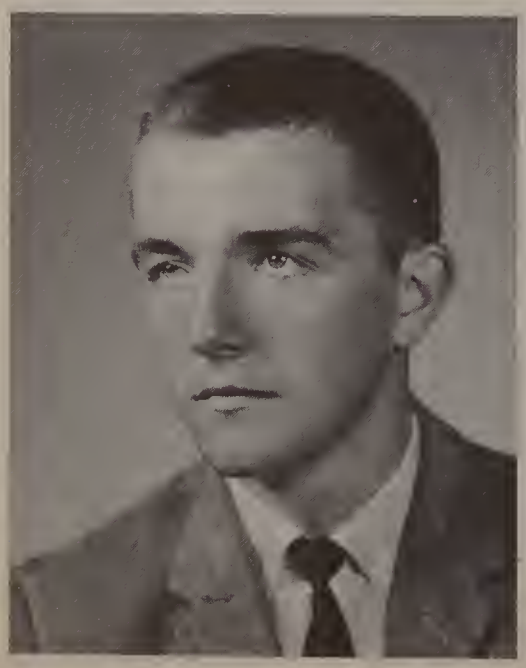

MICHAEL DEVLIN 'Sad'

A boy close to our hearts. Look for fun and Sad's there. The name just doesn't fit. A fabulous guy.

DIANE DI LIBERO 'Die'

Co-Editor of the yearbook, deserves a lot of credit. Known for her giggling, keep shining that ring Die.

GABRIELLE DUBOIS 'Gaby'

Her name is Gaby but it should be Gabby. Always talking and laughing, she's a joy to everyone she meets.

ELAINE DUFAULT 'Elaine'

Very quiet, appears pensive but a smile comes easy. Seems to like to study. A penny for your thoughts?

Most Humorous

MICHAEL DEVLIN and

JOY JACQUES

RICHARD DUPRE 'Dick'

Football is only one of his achievements, the yearbook is another. But best of all is his personality.

DENNIS ELDRIDGE 'Dennis'

How could we ever forget St. Pat's impersonator. Thanks to Dennis we will always remember the rally.

CLAUDIA ELLIS 'Claudia'

Part time guidance counselor and full time friend. Want to buy an aquarium? Only girl in Government class, pretty good odds.

ROSEMARY FANNING 'Rosie'

Drives a little red Falcon. Her long dark hair is her most outstanding feature.

PATRICIA FERRETTI 'Pat'

An individual, owns the sharpest clothes. Aims for dogs when driving? Seems that way. The Star market girl.

EILEEN FLYNN 'Ena'

One of our Blackstone girls, loves hockey games at the Mount. Good luck.

RAYMOND FORSYTHE 'Turtle'

He may seem quiet but he's not. Looked adorable at the rally. No one will ever forget Turtle.

FRANCES FRENCH 'Frannie'

Loves to tell jokes and laughs the loudest. A real cute girl, and wonderful to know. She is tops.

CAROL FURCINITTI 'Carol'

Pert and petite, flashes a friendly smile. Likes to make new friends. A real sweet girl. Bound for success.

BARBARA GALLAGHER 'Barb'

Which one is it this week Barb? Howard Johnson's cutest waitress. One of our better business students.

PATRICIA GLENNON 'Pat'

A cute redhead with a sharp sense of humor. With her fine qualities success is a must, an unforgettable girl.

DAVID GOULET 'Dave'

An all-round sportsman, gives it his all. A true ace with the slide rule. Spends his summers at the Cape.

MARY GRAZULIS 'Mary'

The interior decorator for A304. Our charming goldie locks in French class. Dependable, loves children.

MAUREEN GREENE 'Maureen'

A pretty girl with a dazzling smile. A fine actress in our class plays. Loves the summers and can she blush!

CHARLES GROVER 'Charlie'

Terribly funny, Seldom seen without a camera these days. Loves Senior studies, many capabilities, will succeed.

SARANN GUILIANI 'Sarann'

Loves little dogs, spends most of her time with Petite Pierre. Has an easy laugh, but oh so quiet.

Top Boosters

CAROL HAVALOTTI

THOMAS MORIN and

HELEN BEYER

STEVEN GULINO 'Gil'

A real cute boy, can be found among the bags at the Stop and Shop. A talented musician. One of the best.

ROBERT HALACY 'Bob'

A new and much liked face around school. Caught that S.M.H. feeling fast. A tall nice looking redhead.

JAMES HAMELIN 'Boney'

One of the greatest guys around, complete with talent and intelligence. Loves Senior parties. He's fabulous.

CAROL HAVALOTTI 'Carol'

Work is Carol, she gives her best in all she does. Easy going and friendly. We will never forget her.

Most Flirtatious

PAULA WHITE and

JEFF MARSHALL

ROBERT IACOVELLI 'Bob'

One of the boys from Milford, owns a blue bomb. A hard worker and he makes a great pizza. Our best Bob.

JOY JACQUES 'Joy'

A real hot ticket always telling jokes and laughing. Wonderful to know but she drives oh so slow . . .

DIANE JAWORSKI 'Diane'

A real blonde! And cute too. Co-captain of many teams and she plays them all well, good luck always.

ROBERT KELLY 'Bob'

Tall and nice looking, loves government class. Spends summers picking tomatoes, and loves those red peppers!

SHEILA KRYLOW 'Sheila'

Feminine and nice, dances up a storm, a real pro. With her talent a promising career is ahead. Success always.

JOHN KUCZER 'John'

A good looking guy, and a real sharp dresser. Appears very reserved. One of the men about town.

ROBERT LACASSE 'Duke'

Small in size but not in statue, very friendly and well liked. May your future hold only the best.

MARGARET LALLY 'Butchie'

Pert and Pretty, love that blonde hair. Never lets school interrupt her fun. Blushes a lovely shade.

ROBERT LAMARQUE 'Bob'

Our own projection man, can work any machine. Offers his best at all times, fast and sharp in many ways.

MICHAEL LANCHANSKY 'Lan'

Very athletic, a boy with the ability to lead. Has a scientific approach to every problem. Good luck Lan.

ELIZABETH LAPOINTE 'Liz'

An attractive girl with stars in her eyes. Has a very special steady, . . . quiet and graceful.

JANICE LAPOINTE 'Jan'

An officer of the O.H.U. Loves shorthand and swimming. Would love to be saved by a certain life-guard.

MAUREEN LAVERGNE 'Moe'

Has a great love for the class of "68" and it loves her. Really pretty with long long hair. For-get Moe? Never!

PAULINE LESPERANCE 'Pauline'

Won an Oscar for her performance in the Freshman play. A well liked girl. Loyal to S.M.A. and Millville, of course.

CHRISTINE LOZEAU 'Chris'

Madame President of the O.H.U. Ask for a favor and she'll come running. Good luck in your future Chris.

THOMAS LUCCIARINI 'Tom'

Our 'Little Lost Soul', handy with the strings. Often seen around Milford High. We'll never tell.

Best Looking

MARGARET LALLY and

JOHN KUCZER

ALICE LUCIER 'Al'

An extremely humerous person, with a terrific wardrobe. Queen of the FRATERNITIES. Channel D is her secret code.

ANITA MARCOTTE 'Anita'

Cute, petite, popular, with flashing blue eyes. Her personality is warm and friendly.

JEFFREY MARSHALL 'Jeff'

Mischievous, never seen without a twinkle in his eyes. Loves to go 'hunting'. Very flirtatious. He's an Uxbridge man.

KATHLEEN MARTIN 'Kathy'

Spends her spare time selling books. Always seen smiling, great disposition. One in a million.

Most Likely To Succeed

KATHERINE RUSECKAS and

MICHAEL SNELL

RAYMOND MARTINELLI 'Ray'

A staunch Blackstonion, a fine boy to know. One of the unforgettables of the class. Happiness always.

BEATRICE MATHIEU 'Bea'

A good all round student, has a preference for Latin. A wonderful friend to have, our "clean up" girl in Westboro.

JULIANNE MAZZINI 'Juli'

One of the most outstanding personalities of our class. Loves Mickey Mouse, always late. Livens up any gathering.

CHARLES McCABE 'Charlie'

One of our OKLAHOMA pros, a real fine voice and a really fine guy. One to remember. Success is a must.

PATRICIA McCLARY 'Pat'

Class spirit is Pat, she's done more for us than we can say. Loves horses and a bundle of talent.

ANNE McKINLEY 'Annie'

Annie! Known and loved by all. Entertains everywhere especially in P.O.D. She's enough to blow your mind. Amen!

PAUL McNEIL 'Paul'

Outstanding athlete, ... intelligence and looks combined. Speaks very softly, but has a lot to say.

KAREN METCALF 'Karen'

If in need of a book, Karen will charge it. Sharp and quick, really worth knowing, headed for the best.

ELAINE MICELOTTI 'Mitch'

Cute, peppy and filled with life. Big brown eyes that sparkle. Everything has a bright side with "Mitch."

MICHAEL MINICHIELLO 'Micky'

His favorite song? 'They call him Minichiello'. A track star, a star friend, a helping hand. Our best.

BLANCHE MONGEON 'Blanch'

She's seventeen a beauty queen. She thinks she's a jinx but just couldn't be. Usually fights with Magot.

VINCENT MONTANI 'Vinny'

Tall dark and handsome. An expert on cars, has it in for goldfish. ALWAYS into something, has fine possibilities.

DOROTHY MORAN 'Dottie'

Our answer to 'Funny Girl'. Intelligence is only one of her assets, we could go on and on. Magot you're Grrrreat!

ELAINE MORELLI 'Elaine'

The high stepping captain of our majorettes. Lovely brown eyes, a famous Worcester girl, a diligent worker.

RONALD MORIN 'Ronnie'

Owns the coolest green pants, loves to bowl but watch that 'kick'. Always brings a laugh. Will be long remembered.

ANN MORRISSETTE 'Ann'

Her quiet manners give way to a wonderful warm and humorous person. Pays strict attention in P.O.D.

Best All Around

JULIANNE MAZZINI and

JAMES HAMLIN

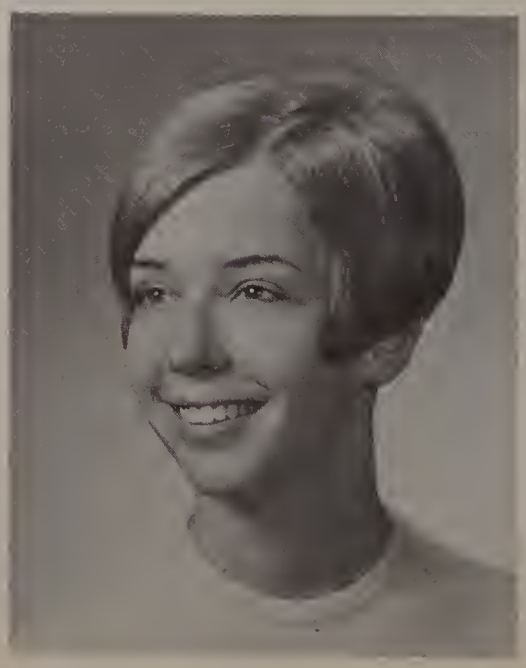

BEVERLY MUCHA 'Bev'

A tall and stunning majorette, wears a ring around her neck. Gives nothing but her best. A friend forever.

LORNA MUSSULLI 'Lorna'

Small and sohhh nice. Has a never ending wardrobe and a never ending list of friends. The way she smiles it's easy to see why.

JOSEPH NOGUEIRA 'Joe'

Polite, intelligent, one of the steady honor roll students, His characteristics can bring only success.

RONALD PASZKEWICZ 'Pesky'

Wrote our class song, leads our school band. A talented musician by all means. A real cool guy.

Most Athletic

DIANE JAWORSKI and

RONALD D'ALFONSO

MARY PHILLIPS 'Mary'

A sharp girl and a neat dancer, is applying to B.C. for personal reasons. A female James Bond.

BERTRAND PICARD 'Bert'

A trampoline star, he's small but has a great build. Well liked by all, a perfect friend.

LINDA PLUTA 'Linda'

Slender and graceful, artistic and intelligent. Excels in just about everything, attractive and helpful.

JUDITH POND 'Judy'

A regular supporter of the Worcester college area. Loves to sing and sounds so sweet. Has a thing about a group of Rascals.

BARBARA POSTASKI 'Barbara'

How's the bleaches Barbara? An S.M.A. supporter, with a fine personality. Her fortune points toward success.

DONALD POTHIER 'Don'

Passes cars on the righthand side, great debater and mountain climber. A lot can be said about Don.

GARY POWERS 'Gary'

A cute blonde, reads up on just about everything. His favorite subject? Why how to trap a muskrat of course.

JAYNE PYTEL 'Jayne'

A pretty blonde with lots of bounce and plenty of friends. How's the Sun lamp Jayne? One of the great Milford girls.

PATRICK ROCHE 'Pat'

Curley . . . you did a great job. A fine singer. Adds to any discussion, our 'Fearless leader'. Personality and looks.

KATHERINE RUSECKAS 'Kathy'

Greatness at its highest level. Always around when she's needed. Looks, brains and style all in one.

CANDICE RYCHLIK 'Candy'

Very pretty very petite, has a promising career in the business world ahead. She's too sweet to forget.

ELAINE SABATINELLI 'Elaine'

Our brown eyed girl, attractive and friendly. Loves that Wildcat, she's unpredictable. Geno's pride and joy.

JOHN SACCOCCIO 'Cup'

A bundle of fun, always up to something. Manages to smile no matter what happens. Great to have around.

DIANE SCUNGIO 'Scung'

A friendly word for everyone that usually makes you smile, she's just that way. A worthwhile friend in every way.

EUGENE SENECAL 'Gene'

A bit of a politician, debater, scholar and comic. Can defend his point of view, Manages to be everyone's friend.

RAYMOND SIMARD 'Ray'

Quiet, or so it seems, Almac's most capable worker. Tall and nice looking, a great one to know. Our best to you.

CARMEL SISK 'Carmel'

Our Wild Irish Rose, and just as sweet. Pleasant to talk to nice to know. Has mischief in her eyes. Deserves the best.

MICHEWL SNELL 'Panc'

Dignified, but not too dignified, quiet, but not that much. Excels in whatever he attempts. Serious minded and willing to work.

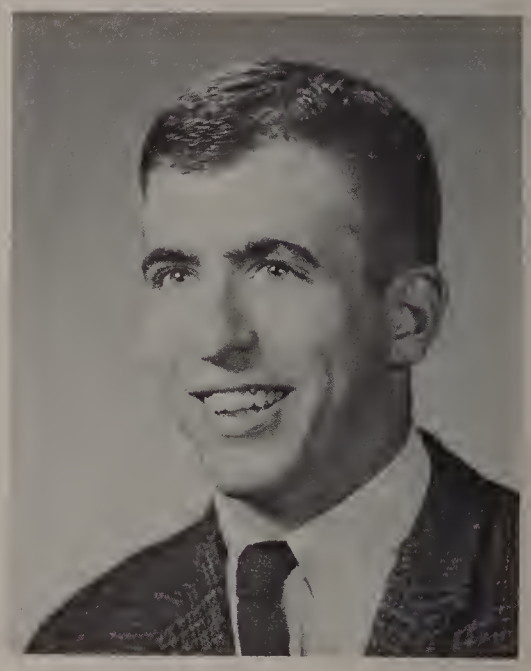

NANCY SOWA 'Nance'

A perfectly lovely girl with the warmest brown eyes. Keeps the place going has strange taste in food, and when she laughs . . .

CAROL SULLIVAN 'Carol'

Dry and witty; she's a joy to listen to. Never a dull moment when Carol's around. To some, life is never dull.

CAMILLA VOLPE 'Cammy'

A pretty brunette, very flirtatious, enjoys the beach. A hard worker and loves those Pennsylvania summers.

SHARON WALSH 'Sharon'

Tall and very pretty, usually has something funny to say. Well liked in every sense. Happiness always.

PAULA WHITE 'Paula'

Pretty and flirtatious with an angelic look. Has the features of a model and a sparkle in her eyes.

ERNEST WRENNE 'Ernie'

A tall blond guy who keeps the school jumping. Totally unpredictable. Has the makings for success.

ANGIE ZACCHILLI 'Angie'

Her outlook on life reflects in her actions. She's enjoyable and loyal. The secret in life is in being yourself.

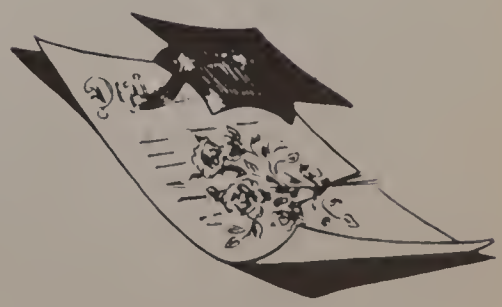

Senior Class Directory of 1968

ANDREOLA, DONNA Ryan Rd. Milford
Glee Club 2, 3, 4, Cheerleading 3, Drill Team 2, 3, Yearbook 4.
ANDREOLA, PAMELA Court St. Milford
Majorettes 2, 3, 4, Yearbook 4.
AYOTTE, ELAINE Court St. Milford
Glee Club 4, Band 2, 3, 4.
BAILLARGEON, MARY Linwood Ave. Uxb.
O.H.U. Business Club 4.
BEAUDION KEENETH Parkis St. Linwood
Glee Club 3, 4.
BERKOWICZ, KATHRYN Fletcher St. Mlvl.
Mission Club 1, 2.
BESSETTE, SUZANNE 5 Swift St. Blks.
Class Officer 4, Student Council 3, 4, Glee Club 4, Yearbook 4.
BEYER, HELEN Purchase St. Milford
Student Council 1, 4, National Honor Society 3, 4, Glee Club 2, 3, 4, Cheerleading 2, 3, Drill Team 1.
BIANCHI, KATHLEEN West Fountain St. Milf.
Drill Team 2, 3, Pep Club 1, 4.
BONAVENTURA, ROSEMARY Beverly Ave. Uxb.
Class Officer 1, 3, 4, Student Council 1, 2, 3, 4, Dramatics 1, 2, Cheerleader 3, Newspaper 2.
BONETTI, ARTHUR Jefferson St. Milf.
Class Officer 2, 3, Student Council 2, 3, 4, Track and Field 2, 3, Football 3, Yearbook 4.
BOUCHER, MICHELLE Branch St. Milf.
Volleyball 1, 2, 4, Softball 4, Dramatics 1, 2.
BRANDIN, THERESA No. Bow St. Milf.
Glee Club 2, 4, Majorettes 1, 2, 3, 4.
BROUILLARD, PAUL McBride St. Northbridge
CALZONE, ANTONIA Highland St. Milf.
Field Hockey 2, 3, 4, Basketball 1, 2, 3, 4, Softball 1, 2, 3, 4, Yearbook 4.
CARROLL, MICHAEL Main St. Millville
Cross-Country 1, 2, 3, Co-Capt. 4, Track and Field 1, 2, Co-Capt. 3, 4.
CHARETTE, EMILE 3 Mill River Rd. Blks.
Band 2, 3, 4.
CHARLETTE, LINDA Mill River Rd. Blks.
Dramatics 1, 2, Glee Club 4, Yearbook 4.
CHRISTIE, PETER Hadley Lane Westboro
Debating 1, Band 3, 4.
CLEARY, MARY Congress St. Milford
O.H.U. Business Club 4, Gymnastic Club 1, 3, Volleyball 1.
COLBY, NANCY Harvey Lane Westboro
Dramatics 4, Glee Club 3, 4, Cheerleading 3, Co-Captain 4, Drill Team 2.
COLLEARY, DEBORAH Mt. Pleasant St. Milf.
Sports, Yearbook 4.
CONFORTI, ROBERT Dilla St. Milford
Glee Club 3, 4, Dramatics 1, 2.
CONNORS, MARY No. Main St. Uxb.
Drill Team 3, Yearbook 4.
COSTIGAN, ROBERT Purchase St. Milf.
Student Council 1, 3, 4, Sports 1, 2, 3, Dramatics 1, 4.
COVE, MARY West St. Westboro
Dramatics 1, 2, Newspaper 3, Journalism 3, Yearbook 4.
DALBEC, LEO No. Main St. Uxb.
Track 2, 3, Basketball 1, Debating 1, Color Guard 3, 4.
D'ALFONSO, RONALD No. Main St. Uxb.
Basketball 1, 2, Baseball 1, 2, 3, 4, Football 3, 4, Debating 1.
DALPE, RONALD Lakeview St. Blks.
Track and Field 1, 2, 3, 4.
DEAN, JOSEPH Central St. Mlvl.
Band 1, 2, 3, 4, Football 3, 4.
DELLA ROVERE, ALFRED Cape Rd. Milf.
Band 1, 2, 3, 4, Football 3, 4.
DEPARDO, PHILIP Iadaroa Rd. Milf.
Band 2, 3, 4.
DESILETS, ROLAND Kanatha St. Blks.
DEVLIN, JAMES West River Rd. Uxb.
Class Officer 1, Student Council 2, Drama 1, 2, 3, Glee Club 2, 3, 4.
DEVLIN, MICHAEL Prospect St. Blks.
Student Council 3, Basketball 1, 2, 3, 4, Baseball 4, Dramatics 3.
DILIBERO, DIANE Elm St. Blks.
Student Council 1, 4, National Honor Society 4, Drill Team 1, 2, 3, Yearbook 4.
DUBOIS, GABRIELLE Rathburn St. Blks.
O.H.U. Business Club 4, Drill Team 3, Yearbook 4.
DURAULT, ELAINE Orande St. Blks.
DUPRE, RICHARD Upton St. Northbridge
National Honor Society 3, 4, Student Council 1, 4, Dramatics 1, 2, 3, Glee Club 2, 3, 4, Sports 2, 3, 4, Yearbook 4.
ELDRIDGE, DENNIS Highland St. Milf.
ELLIS, CLAUDIA Purchase St. Milf.
Dramatics 1, Glee Club 4, Yearbook 4.
FANNING, ROSEMARY So. Main St. Milf.
Dramatics 1, Glee Club 3, Newspaper 3, Yearbook 4.
FERRETTI, PATRICIA Hayward St. Milf.
Dramatics 1, 2, Drill Team 3.
FLYNN, EILEEN Federal St. Blks.
Dramatics 1, 2, Yearbook 4.
FORSYTHE, RAYMOND Brook St. Whitinsv.
Band 4.
FRENCH, FRANCES So. Union St. Milf.
O.H.U. Business Club 4.
FURCINITTI, CAROL Depot St. Milf.
Yearbook 4.

GALLAGHER, BARBARA Main St. Blks.
Drill Team 2, 3, Yearbook 4.
GLENNON, PATRICIA Chestnut St. Mlvl.
Drama 1, 2, 3, 4, Yearbook 4.
GOULET, DAVID Bruno Dr. Milford
Cross-Country 1, 2, 3, 4, Co-Capt. 4, Basketball 1, 2, 3, 4, Baseball 1, 2, 3, 4.
GRAZULIS, MARY Gillon St. Milf.
Newspaper 1, 2, Yearbook 4.
GREENE, MAUREEN O'Neil Dr. Westboro
Dramatics 1, 2, Newspaper 3, 4, Yearbook 4.
GROVER, CHARLES Mechanic St. Milf.
Class Officer 2, Student Council 1, 2, Band 1, 2, 3, 4, Sports 1, 2, 3, 4, Newspaper 3, 4.
GUILIANI, SARA Spring St. Milf.
Band 1, 2, 3, 4, Yearbook 4.
GULINO, STEVEN Lawrence St. Milf.
Track Team 1, 2, Cross-Country 1, 3, Band 1, 2, 3, 4, Yearbook 4.
HALACY, ROBERT Wing Rd. Whitinsv.
Yearbook 4.
HAMELIN, JAMES Homeward Ave. Uxb.
Student Council 4, National Honor Society 3, 4, Dramatics 3, 4, Glee Club 2, 3, 4, Newspaper 2, 3, 4, Baseball 2, 3.
HAVALOTTI, CAROL Sutton St. No. Uxb.
Student Council 3, Officer 4, Dramatics 1, 2, Yearbook 4, Debating 1, 2, 3, 4.
IACOVELLI, ROBERT Cook St. Milford
JACQUES, JOY Hartford Ave. Uxb.
O.H.U. Business Club 4.
JAWORSKI, DIANE Providence Rd. Mlvl.
Field Hockey 2, 3, 4, Basketball 1, 2, 3, 4, Softball 1, 2, 3, 4.
KELLY, ROBERT Milford St. Upton
Debating Club 1, 2, Yearbook 4.
KRYLOW, SHEILA ELIZABETH St. Uxb.
Newspaper 3, 4, Yearbook 4.
KUCZER, JOHN School St. Milford
Yearbook 4.
LACASSE, ROBERT Jefferson St. Milf.
Band 1, 4.
LALLY, MARGARET Packard Rd. Milf.
Drama 1, 2, 3, Drill Team 1, 2, 3, Yearbook 4, Newspaper 2, 3.
LAMARQUE, ROBERT Diana St. Blks.
Track and Field 1, 2.
LANCHANSKY, MICHAEL Main St. Blks.
Class President 1, 3, Student Council 1, 3, Dramatics 3, Sports 1, 2, 3, 4, Glee Club 3, Yearbook 4.
LAPOINTE, ELIZABETH Valley St. Blks.
LAPOINTE, JANICE Providence Rd. No. brdg.
Vice President O.H.U. Business Club 4, Drill Team 1.
LAVERGNE, MAUREEN Northbridge Rd. Mendon
Class Officer 2, Student Council 2, Drama 3, Glee Club 4, Newspaper 2, Band 1, 2, 3, 4.
LESPERANCE, PAULINE West St. Mlvl.
Glee Club 3, 4, Dramatics 1, 2, 3, 4.
LOZEAU, CHRISTINE Blackstone St. Blks.
President O.H.U. Business Club 4.
LUCCIARINI, THOMAS Ravenna St. Milford
Dramatics 1, 2.
LUCIER, ALICE Congress St. Milford
Dramatics 1, Journalism 3, Yearbook 4.
MARCOTTE, ANITA Elm St. Blks.
O.H.U. Business Club 4, Yearbook 4.
MARSHALL, JEFFREY E. Hartford Ave. Uxb.
Dramatics 3, Yearbook 4.
MARTIN, KATHLEEN Park Terrace Uxb.
Dramatics 3, Band 1, 2, 3, Glee Club 3, Newspaper 3, 4, Yearbook 4.
MARTINELLI, RAYMOND Rathburn St. Blks.
Dramatics 3, 4.
MATHIEU, BEATRICE Fisher St. Westboro
Glee Club 2, 4, Yearbook 4.
MAZZINI, JULIANNE Prentice Ave. Milf.
Class Officer 3, Student Council 1, 3, 4, Drill Team 2, 3, 4, Debating 2, Glee Club 2, 4, Yearbook 4.
MCCABE, CHARLES Arcade SD. Whitinsv.
Glee Club, Dramatics 4, Yearbook 4.
MCCLARY, PATRICIA Elm St. Westboro
Glee Club 1, 2, 3, 4, Newspaper 2, 3, 4, Yearbook 4.
MCKINLEY, ANNE Elm Street Westboro
Student Council 2, 3, Debating Club 1, 2, Yearbook 4.
MCNEIL, PAUL School St. Northbridge
Student Council 1, 4, Class Officer 1, National Honor Society 3, 4, Football 3, 4, Basketball 2, 3, 4, Newspaper 3, 4.
METCALF, KAREN Overdale Parkway Hopedale
Glee Club 2, 3, Newspaper 3.
MICELOTTI, ELAINE Jinozo Rd. Milf.
O.H.U. Business Club 4, Glee Club 2, 3, 4, Dramatics 4, Yearbook 4.
MINICHIELLO, MICHAEL Gibbon Ave. Milf.
Cross-Country 1, 2, 3, 4, Track and Field 1, 2, 3, 4, Basketball 1, 3, Glee Club 3, 4.
MONGEON, BLANCHE Central Ave. Northbridge
Dramatics 3, 4, Yearbook 4.
MONTANI, VINCENT Free St. Milford
Dramatics 1, 2, Basketball 1, 2, Cross-Country 1.
MORAN, DOROTHY School St. Northbridge
Dramatics 1.
MORELLI, ELAINE Nelson St. Hopedale
Drama 1, 2, 3, 4, Glee Club, Majorettes 2, 3, Captain 4, Yearbook 4.
MORIN, RONALD EMMOND St. Milford
Drama 1, 3, 4, Baseball 1, Cross-Country 2, 4, Track and Field 2, 4, Yearbook 4.
MORIN, THOMAS Spring St. Milf.
Class Officer 4, Key Club 2, 3, President 4, Student Council 2, 3, 4, Newspaper 4, Yearbook 4.
MORRISSETTE, ANN Cove Place Nobd.
Drama Club 1, National Honor Society 3, 4, Glee Club 1, Drill Team 1.

MUCHA, BEVERLY Homeward Ave. Uxb.
Majorettes 1, 2, 3, 4, Drama 1, Yearbook 4.
MUSSULLI, LORNA So. Main St. Milf.
Dramatics 2, 4, Band 2, Newspaper 3, 4, Yearbook 4.
NOGUEIRA, JOSEPH Cunniff Ave. Milf.
Boys State, Dramatics 1, Yearbook 4.
PASKEWICZ, RONALD No. Main St. Uxb.
Band 1, 2, 3, 4, Glee Club 3, 4, Yearbook 4.
PHILLIPS, MARY So. Main St. Hpdl.
Majorettes 2, 3, Drill Team 1, Basketball 2.
PICARD, BERTRAND Park St. E. Blks.
Drama 1, Baseball 1.
PLUTA, LINDA Mechanic St. Milf.
National Honor Society 3, 4, Student Council 1, 4, Sports 1, 2, 3, 4, Dramatics 1, 2, Yearbook 4.
POND, JUDITH Ruggles St. Westboro
Glee Club, Dramatics
POTASKI, BARBARA Church St. Linwood
O.H.U. Business Club 4, Basketball 1, Yearbook 4.
POTHIER, DONALD Forest St. Whitsv.
Student Council 3, 4, Dramatics 3, Debating 2, 3, 4.
POWERS, GARY Edgewater Dr. Blks.
Dramatics 3.
PYTEL, JAYNE Water St. Milf.
O.H.U. Business Club 4, Yearbook 4.
ROCHE, PATRICK Ridge Rd. Upton
Glee Club 3, 4, Track and Field 3, 4, Basketball 1.
ROSATI, MARY Naples St. Milf.
Class Officer 2, 4, Student Council 2, 3, 4, Dramatics 1, 2, 3, Band 2, Yearbook 4.
RUSECKAS, KATHERINE West End Ave. Westboro
National Honor Society 3, 4, Student Council 2, Glee Club 2, 3, 4, Newspaper 3, 4, Debating 1, Yearbook 4.
RYCHLIK, CANDICE Beach St. Westboro
O.H.U. Business Club 4, Yearbook 4.
SABATINELLI, ELAINE Dilla St. Milf.
Glee Club 2, Drill Team 1, 2, 3, Yearbook 4.
SACCOCCIO, JOHN Hope St. Millville
Baseball 1,
SCUNGIO, DIANE Chestnut St. Millville
O.H.U. Business Club 4, Dramatics 1, 2, 3, 4, Yearbook 4.
SENECAL, EUGENE A. Farm St. Blks.
Dramatics 3, Baseball 1.
SIMARD, RAYMOND Diana St. Blks.
Cross-Country 3, Track and Field 2, Newspaper 3, 4.
SISK, CARMEL MARGARET High St. Uxb.
O.H.U. Business Club 4, Glee Club 3, Yearbook 4.
SOWA, NANCY MARIE School St. Westboro
Drill Team 1, 2, 3.
SNELL, MICHAEL Main St. Milf.
National Honor Society 3, 4, Student Council 1, 2, 3, Dramatics 1, Debating 1, 2, 3, 4.
SULLIVAN, CAROL Ann Luby Ave. Milf.
O.H.U. Business Club 4, Yearbook 4.
VOLPE, CAMILLA Claflin St. Milf.
Dramatics 1, 2.
WALSH, SHARON Elizabeth Elm St. Blks.
O.H.U. Business Club.
WHITE, PAULA JANE Chestnut St. Westboro
Cheerleader 3.
WRENNE, ERNEST E. Main St. Milford
Band 1, 2, 3, 4, Yearbook 4.
ZACCHILLI, ANGIE Chestnut St. Millville
O.H.U. Business Club 4, Yearbook 4.

Milford
At Newp
Boots, I wan
these kids
an audience
Auditorium.
"Boots" Muss
35 minutes of
crowd.
Having perfor
ears, the 54-piece ban
musicia
Speaker of the House of R
resentatives, John F. X. Da
expressed, "We learn by both
ble that the truth
neate every face
dge."
ndon B. Johns
ersonal secretar
ent the followin
remarks to a
thering. "I be-
led times I am
more than my
stained by the
of Americans
me to look
roblems in w
ne a little
. . . . the definition c
is . . . a lot of spunk
. . . . Walter Mitty was
of his own with a hyper
* * *
Heard recently in
class: "Girls, will you ple
up and shut the wind
necks."
Hoot
an unusua
Dylan's "
Charle
Rosati
light th
Interes
in basket
always be
a "hullabal
anywhere.
By frequen
roll, being
presidency in
playing in the
Charlie has cor
life very impor
in the "independ
ment in U. S. Hi
Come,
make each
recession an
advance . . . thereby
conquer!
Underclassmen

Freshmen

Don't all answer at once!

Mass concentration.

Who's doing post-graduate work in the Freshman class?

Now here is a happy homeroom!

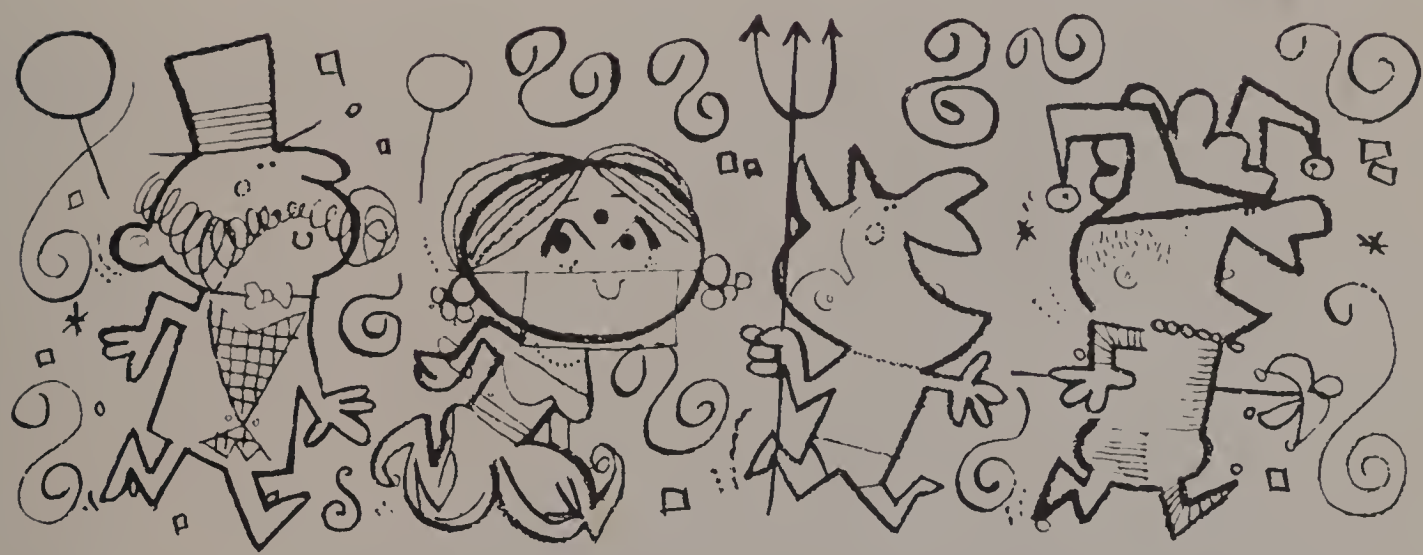

Somebody is camera shy!

Sophomores

So Ray!
K real who's
brain with
a real pint
of luck in
the future
future

Is there an eraser in the room?

So that's what it looks like!!

To Ray,
Top of the class in brains even when you skip. I envy the way you always get away with it
Gary Polark.

How can Dot Roche concentrate with all those boys around.

Juniors

Tom still thinks it was iambic pentameter!

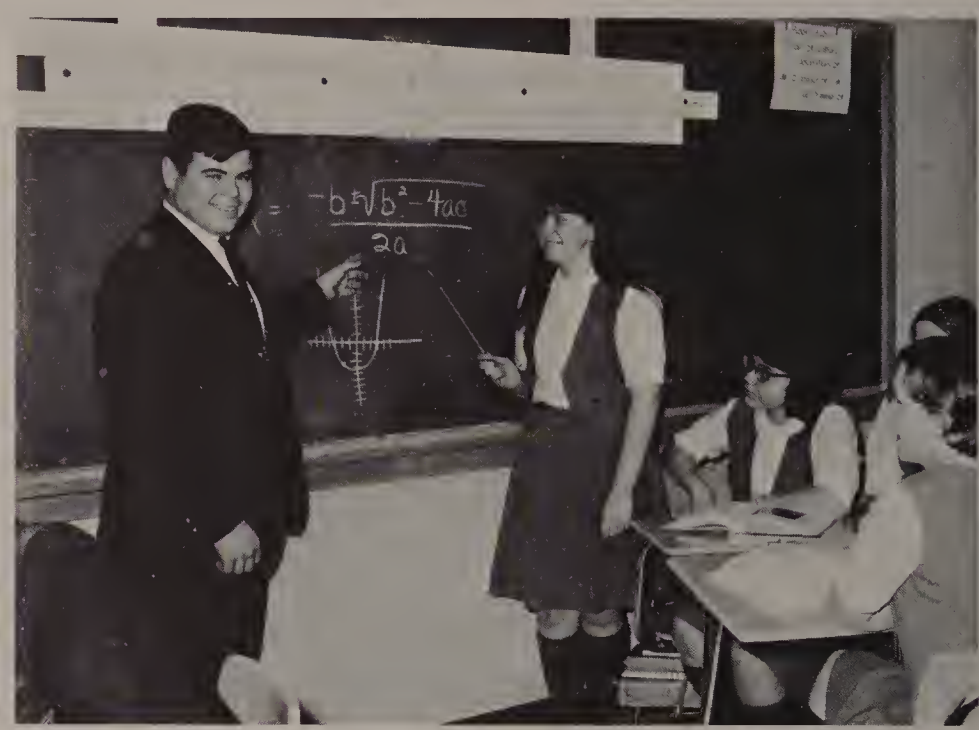

The $\Sigma \wedge \ominus$ Math Club enjoys a challenge.

Now class, is that clear?

Will Steve Gallagher solve the Fascist takeover of Germany?

The Math Club works out an intricate math problem.

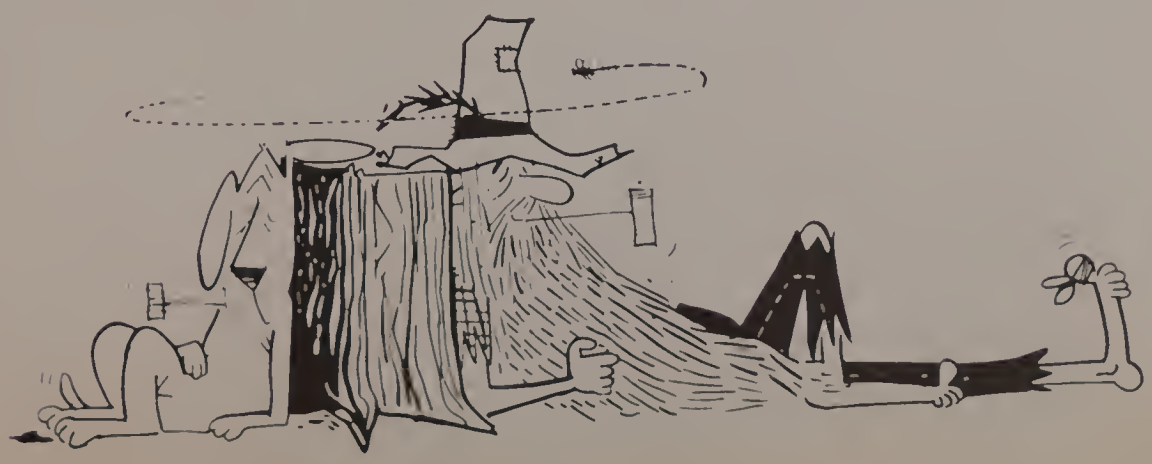

Class Officers

JUNIOR OFFICERS:

James Pluta, Treas.; Joan Fitzpatrick, Sec.; Joyce Labrie, V. Pres.; Joseph Cove, Pres.

FRESHMEN OFFICERS:

Ann Morgan, Sec.; Stephen Minichello, Treas.; Donna Havalotti, V. Pres.; John Consoletti, Pres.

Ray
A great guy who helped me select this year's special week end dance. Good luck always
Jack

SOPHOMORE:

Paul Barton, V. Pres.; Wendy Burns, Sec.; Kathy Butler, Treas.; John Carroll Pres.

Trottier and Michael Snell argue fur
Claire Valois, Ronald D'Alfonso and Gary Powers, as
CARILON
St. Mary's Central Cat
School - Milc
967
Stud
is to be
ent this
sold
competition.
ious homeroom will re-
zza party and the in-
dent making the most
given a special prize.
be drawn for such
rtable television set,
radios, an office
a handmade floor
ppliances, and a
card party gives its holder a chance
es Culinary Triump
Awar
Activities
of the body
Activities of the mind.
To practice is to improve
To succeed is to perfect.
Activities

Oklahoma

"We're only saying,
You're looking fine"

Interclass Plays

Paul McAuliffe, Paul Andreola, Nancy Brown, Judy Atwood, Paul Jacques, Joyce Labrie

A brilliant performance by a saintly cast!

Billion Dollar Saint

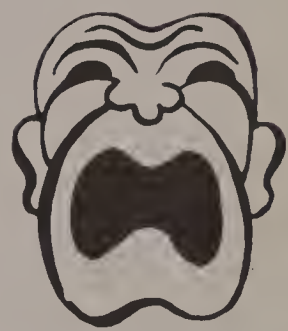

High Steps . . .

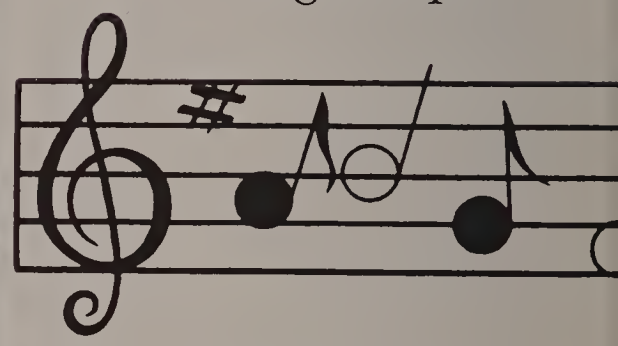

Mark Time . . .

Straight Lines . . .

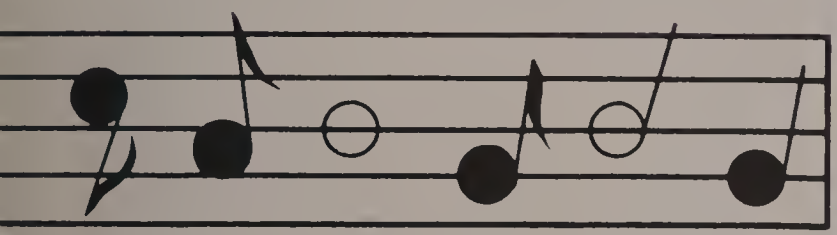

March!

Glee Club

Senior Members with Mrs. McCausland

Cheerleaders

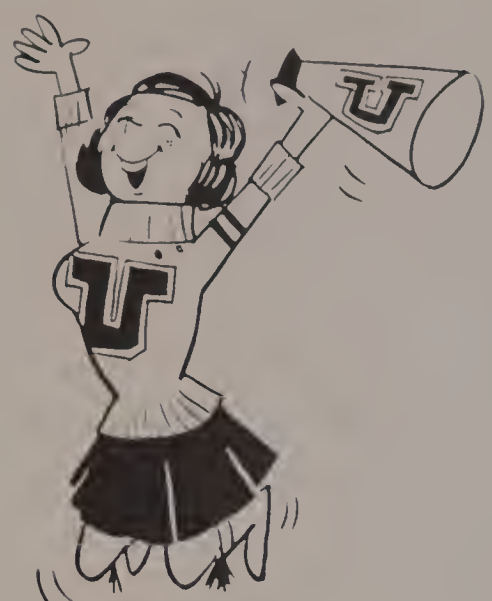

CO-CAPTAINS
Rosie Bonaventura
Nancy Colby

Ray,
To a real
good kid who
I'll never forget.
Especialy the
Geometry classes.
Claudia

Kathy Butler, Wendy Burns, Joan Fitzpatrick, Jo-Ann Cistoldi, Janet Atwood, Claudia Antolini, Jean Smith, make up the rest of the cheering squad.

Ray, You're a real great kid. Stay the way you [illegible]. Have a nice summer. Wendy xo

Office Helpers Unlimited

Members of the varsity team confer with Sr. Harold Claire, Coach.

Debating

Members of the Novice Debating Team.

Members of the Intermediate Squad.

Yearbook Staff

T. Morin: Photography
P. McClary: Art
C. Havalotti: Financial
S. Bessette: Literary
B. Mathieu: Assistant Editor

Co-Editors: R. Dupre and D. DiLibero

L. Pluta: Layouts
H. Beyer: Activities
M. Lanchansky: Sports
D. Andreola: Activities
A. Calzone: Sports

Senior Members of the
Newspaper Staff

Assistant Editors from
the Junior Class

The Carillon

SOPHOMORE REPORTERS

SENIOR MEMBERS

National Honor Society

JUNIOR MEMBERS

Student Council

SENIOR MEMBERS

Fr. Manahan, headmaster and Sr. William Alice, advisor, confer with underclassmen.

Speech Festival

Chicago-Bound Gold Medalist R. Devlin

Qualifiers in the Mass. State Speech Festival

Key Club

Officers are: P. Curley, v. pres.; T. Morin, pres.; P. Alphonse, sec.; K. Clark, treas.

Independent School

Boy's State

Betty Crocker Award

Student Government

"Cherish is the word we use to describe . . ."

. . . the fond memories of that night we received our class rings.

Cherish

Tonight, as we are together
Our memories of happiness unite,
For dreams can come true together
As we dance beneath starlight.
This night, forever yours and mine,
Will be blessed by the heavens above
For all my sincere thoughts and prayers
Are

Dedicated To
The One I Love

The Queen, Sharon Walsh and her court: Mary Beth Cove, Paula White, Nancy Sowa, and Linda Charlette.

First, behold . . .

and secondly . . .

Sock it to me!

Too cute for words

What do you mean you can't find the ball?

Next

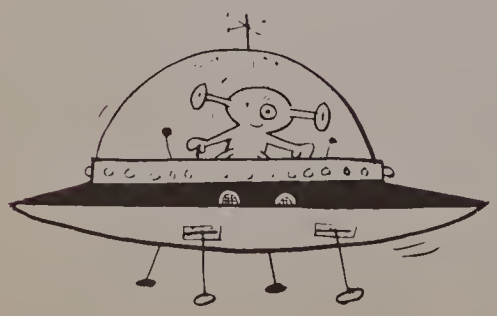

What do ya mean, what is it?

Hmm! What soft feet you have, Bonnie.

Is that Annie

There's always room for Jello

A silly millimeter longer

Is that a squirrel? No a nut.

What's up Gus?

Unhand him!

This is where the credit is due.

Hey! My pants guys.

Goodbye cruel world . . .
Flush

Shut down

It's fun to be
alive

It was only a kiss, Tom.

We can't go on like
this Santa

What the . . . ?

What do you mean
what is it?

Dave Long Sta
Team Ch
By Ray,
Coach Jim
seasoned ru
hom are lette
veral talente
cing the tear
sful season s
ul McNeil
befallen th
re Jim Pl
erate from the tackle spot
tip
sire.
in-
in
ear
ni-
y sound like the
pell nothing but
fierce competi-
arterbacks. Ray
"fire hydrant"
Pluta,
vn rival Mi
was next in
FIGHTING TIGERS
Seconds
Hanging,
Squeezed by
Silence
Slow
Solemn
Smooth . . .
It's Ours!
Sports

Rallies

Spirit soars

From the "Iddy-Biddy

Freshmen" to the

"Mighty, Mighty Seniors."

Promising Frosh
R. Powers

Varsity returnees include: D. Goulet, S. Gallagher, R. D'Alfonso and R. Dupre.

Baseball

Pepper drills, a daily routine in early spring training.

A newcomer to the pitching staff, M. Deulin, loosens up.

Football . . .

The newest Tiger team, the football squad, took to the field this season, undaunted by the fact that this was the first time in fifteen years that St. Mary's had varsity football. Under the leadership of Head Coach, Pagnini and Assistants, Lennie Oliveri, Bob Healy, and Joe Renda, the Tigers worked their way through a tough schedule, producing a fine record.

Our Football Cheerleaders

Coach Pagnini with Tri-Captains, R. Dupre, P. McNeil, and R. D'Alfonso.

Coach Pagnini plans strategy
with Quarterback A. Consigli

Rough and tough action in
St. Mary's first night game.

R. D'Alfonso sweeps end, with R. Dupre
leading interference, for touchdown.

Good Job Boys!

Cross Country . . .

Members of the 1967-68 Cross-Country Team.

Co-Captains M. Carroll and D. Goulet with Coach Franco are presented trophies for win in Neighborhood Meet.

Ron Morin heads for finish line.

Basketball

Members of the varsity team are: BACK ROW: Coach Dwyer, P. McNeil, C. Paulson, P. McAulliffe, J. Black, P. Curley. FRONT ROW: Manager R. Bousquet, R. Powers, D. Collins, T. Grover, Captain D. Goulet, P. Simcoe, and D. DellaRovere.

J.V. Members are: BACK ROW: D. Long, M. Luby, J. Curley, L. Tredeau, R. Fitzgerald, C. Lees. FRONT ROW: J. Carroll, T. Krajewski, and A. Kellett.

Hey!
Had a good time in language lab. Too bad we didn't do French.
Fitz

Tigers fight for rebound.

P. Curley blocks shot against town rival.

Field Hockey

Linda Pluta; Co-Captain, Miss Sisson; Coach, and Diane Jaworski; Captain.

Members of the Field Hockey Team.

Ray,
A real
French wiz
I wish some of
your intelligence would
rub off on me. Remember
the great times we had in
the language lab.
A.F.A.
Ann
'70

Softball

Basketball

Ray,
To a real "guy" in French.
Never forget English independent study!
Best of luck always.
A Lovely,
Sandy

Varsity members are: Diane Jaworski; Ellen Luby, Co-Captain; Linda Pluta, Captain; Toni Calzone. REAR: Kathy Perron; Kathy Barton; Miss Sisson, Coach; Sandy Dupre; and Mary Sawyer.

Ray,
A real great guy with great potential
Keep this one
Julie

Members of the Junior Varsity Basketball Team with Coach Mrs. Sayles

ROBERT ROLLINS BLAZERS

Better Values

242 Park Avenue South

New York, New York

Designers and manufacturers of the Saint Mary's Central Catholic High School Blazer.

Photographers of the Class of 1968

MORIN STUDIOS

MR. GEORGE MORIN and SONS

Clarence	'43
Raymond	'45
Leon	'50
Maurice	'52

14 Pine Street
Milford, Mass.
Tel. 473-0211

154 Main Street
Woolworth Building
Woonsocket, R.I.

R. J. TOOMEY COMPANY
STANTON CO., INC.

75 Webster Street

Worcester, Mass.

Manufacturers of -

Clerical Apparel
Altar Boy Furnishings
Parochial School Uniforms
Confirmation Gowns
Choir and Choral Groups' Gowns

THE MARIAN GUILD
ST. MARY'S C.C.H.S.
1967-1968

PRESIDENT
MRS. THERASA PLUTA

VICE PRESIDENT
MRS. CATHERINE LANCISI

SECRETARY
MRS. MARGARET BARTON

TREASURER
MR. PAUL SMITH

M. C. MACHINE CO. INC.
Mill Street
Hopedale, Mass.

CONSIGLI CONSTRUCTION CO.
113 Purchase Street
Milford, Mass.

DICKMAN'S
MEN'S WEAR and SHOES
Church Street Whitinsville, Mass.

VILLAGE DRUG
2273 Providence Rd.
Northbridge, Mass.

LOUIS FASHION SHOP
Church Street
Whitinsville, Mass.

BLACKSTONE GARAGE
Chevrolet Sales and Service
Blackstone, Mass.

BUFFUM'S DRUG STORE
Church Street
Whitinsville, Mass.

Compliments of

DRAPER DIVISION
NORTH AMERICAN
ROCKWELL CORPORATION

Hopedale Street

Hopedale, Mass.

Compliments of

STYLON CORPORATION

Milford, Mass.

JULIAN'S OIL SERVICE, INC.

12 Spring Street

Milford, Mass.

RICO'S

Hopedale, Mass.

Compliments of

MILFORD PERMANENT
FIRE FIGHTERS

Milford, Mass.

JOSEPH MORCONE & SONS INSURANCE

23 Main Street Milford, Mass.

THE HOME NATIONAL BANK OF MILFORD

221 Main Street Milford, Mass.

STANLEY WOOLEN CO.

Mendon Street

Uxbridge, Mass.

Manufacturers of

Fine Woolens

BOB KELLY'S FRESH FARM PRODUCE

Milford Street

Upton, Mass.

Exquisite Jewelry

RELIABLE JEWELERS

MR. JOHN KUCZER - Proprietor

Jewelry and Gifts for All Occasions

Church St.
Whitinsville, Mass.

School St.
Milford, Mass.

Main St.
Marlboro, Mass.

HUDSON DRESS SHOP
Westboro, Mass.

LORD'S MEN'S SHOP
Westboro, Mass.

PARK SQUARE FURNITURE
No. Smithfield, Mass.

THE CLAM SHOP
Milford, Mass.

UXBRIDGE GLOBE
TEXACO

O'BRIEN'S PACKAGE STORE
Blackstone, Mass.

LUCILLE'S HOUSE OF BEAUTY
Blackstone, Mass.

NELSON'S SUPER SERVICE
Blackstone, Mass.

HERMAN'S
Westboro, Mass.

MOE'S MARKET
Northbridge, Mass.

LAVALLEE'S HOTEL INC.
Northbridge, Mass.

WESTBORO CLEANERS
Westboro, Mass.

BERARD FURNITURE
Whitinsville, Mass.

TOWN LINE DAIRY FARM
Upton, Mass.

IRENE'S BEAUTY SALON
Northbridge, Mass.

BLACKSTONE TOWN NEWS
Blackstone, Mass.

PUBLIC RADIO & T.V.
Whitinsville, Mass.

BEST WISHES TO THE CLASS OF 1968 —

FRANCIS E. LARKIN, Realtor
FRANCIS J. LARKIN, Esquire, Class of 1950
EDWARD D. LARKIN, Realtor, Class of 1952
LT. JAMES J. LARKIN, Class of 1961

DAVOREN'S DRIVE-IN PHARMACY

3 Water Street
Milford, Mass.

Open 8 a.m. to 11 p.m.

TED'S DINER

Main Street
Milford, Mass.

BAILLARGEON BROS.

North Uxbridge, Mass.

MINUTEMAN TRAVEL SERVICE

South Street
Westboro, Mass.

LAPOINTE'S FURNITURE & APPLIANCES

Beane's Lane
Northbridge, Mass.

DELUCA'S MARKET

1925-1968

Central Street
Milford, Mass.

COUNTRYSIDE REALTORS

381 Worcester Rd.
Framingham, Mass.
873-7443 235-5734

Flowers

PYNE FLOWERS & GIFTS

125 East Main Street
Milford, Mass.

REDDING TRANSPORT INC.

North Uxbridge, Mass.

J. F. COVE INSURANCE AGENCY

10 Main Street
Uxbridge, Mass.

ARLENE'S FASHION

N. Main St.
Uxbridge, Mass.

BLACKSTONE GARAGE

Chevrolet Sales and Service

Blackstone, Mass.

LUCILLE'S HOUSE OF BEAUTY

89 Main Street

Blackstone, Mass.

KARTIGANER HAT CORP.

Upton, Mass.

RICHARD KELLEY
FRUITS & VEGETABLES

Upton, Mass.

BLUE BIRD
BEAUTY SALON

Whitinsville, Mass.

Beauty Shop

To Mary
He a great French speaker but never you'll never Spanish
Rich

Compliments of
BOREK'S MARKET
Lincoln Street
Millville, Mass.

CARMICHAEL'S
PHARMACY

92 Main St.
Milford, Mass.

WESTBORO DRUG CO. INC.
13 and 15 South Street
Westboro, Mass.

M. MORELLI & SONS INC.

24 Main Street

Milford, Mass.

Compliments of

COZ CHEMICAL CORP.

Northbridge, Mass.

MARCUS JEWELERS

196 Main Street

Milford, Mass.

LINCOLN AUTO SCHOOL

Main Street

Milford, Mass.

BOB & LEE MATHIEU
REAL ESTATE

9 Fisher Street

Westboro, Mass.

Compliments of

W. T. GRANT

208 Main Street
Milford, Mass.

SCOTT-AHEARN CHEVROLET

160 East Main Street
Milford, Mass.

CHEVROLET

Compliments of

BROCKTON SHOE STORE

Main Street
Milford, Mass.

TAFT PRINTING COMPANY
Uxbridge, Mass.

ADDIE'S BEAUTY SALON
Milford, Mass.

NELMOR COMPANY INC.
Uxbridge, Mass.

MR. LUCIEN'S HAIR STYLIST
Framingham, Mass.

UXBRIDGE RADIO & T.V.
Uxbridge, Mass.

CORBEILLE BUICK CO.
Uxbridge, Mass.

LOWE'S VARIETY STORE
Uxbridge, Mass.

RAINVILLE'S STUDIO
Whitinsville, Mass.

DWYER'S TOWN CHEF
Blackstone, Mass.

WARREN'S HOBBY SHOP
Westboro, Mass.

CHRISTOPHER JEWELERS
Uxbridge, Mass.

THE BEAUTY CHALET
Uxbridge, Mass.

PARFAIT CLEANERS
Northbridge, Mass.

BEN'S STORE
Uxbridge, Mass.

BRENNAN'S GARAGE
Uxbridge, Mass.

ROMIE'S MARKET
Uxbridge, Mass.

PAIGE JEWELERS
Westboro, Mass.

J. J. APPLIANCE CO.
Westboro, Mass.

EDMAR SHOP
Westboro, Mass.

BLACKSTONE POTATO CHIP
Blackstone, Mass.

O'REILLY COUNCIL POST K. of C.
Westboro, Mass.

BLACKSTONE PHARMACY
Blackstone, Mass.

PATRONS

MR. AND MRS. JOHN DILIBERO

MR. AND MRS. LOUIS GUILIANI

MRS. FERNANDE HAVALOTTI

MR. AND MRS. EVERETTE GOULET

MR. AND MRS. ALBERT SENACLE

MR. AND MRS. JOHN MUCHA

MR. AND MRS. SIDON BRANDIN

MR. AND MRS. ALBERT SENACLE

MR. AND MRS. CHARLES PASKEWICZ

MR. AND MRS. ARTILIC ANDREOLA

MR. AND MRS. PRIMO ZACCHILLI

MR. AND MRS. ADRIEN LAMARQUE

MR. AND MRS. ROBERT AYOTTE

MR. AND MRS. JOSEPH BIANCHI

MR. AND MRS. LEO BROUILLARD

MR. AND MRS. PETER FERRETTI

MR. AND MRS. ROLAND HAMELIN

MR. FELIX KRYLOW

MR. AND MRS. RAYMOND FLYNN

MR. AND MRS. ARTHUR LAPOINTE

MRS. HELEN ELLIS

MR. AND MRS. FRANCIS MARTIN

MR. AND MRS. CLARENCE MORIN

MR. AND MRS. LEO DUFAULT

MR. AND MRS. CLOVIS MARCOTTE

MR. AND MRS. JOHN MORELLI

MR. TED NOWLAN

MR. AND MRS. FRANK CALZONE

MR. AND MRS. JOHN FANNING

PATRONS

MR. AND MRS. THOMAS GALLAGHER

MR. AND MRS. HENRY PLUTA

MR. AND MRS. LUCIEN JACQUES

MR. AND MRS. WILFRED BEAUDOIN

MR. AND MRS. CHESTER SOWA

MR. AND MRS. SALVATORE SACCOCCIO

MR. AND MRS. NICHOLAS IACOVELLI

MR. AND MRS. JAMES McKINLEY

MR. AND MRS. MICHAEL MINICHIELLO

MR. AND MRS. ANTHONY ANDREOLA

MR. AND MRS. LEO MONGEON

MR. AND MRS. JOSEPH MICELOTTI

MR. AND MRS. JOHN MUSSULLI

MR. AND MRS. WILLIAM COVE

MR. AND MRS. LEEMAN FRENCH

MR. AND MRS. SALVATORE GULINO

MR. AND MRS. JAMES SCUNGIO

MR. AND MRS. CHARLES BESSETTE

MR. AND MRS. STEPHEN JIONZO

MRS. ANN BEYER

MR. AND MRS. CHARLES McCABE

MR. AND MRS. DOMENIC BONAVENTURA

MR. AND MRS. NORMAN PYTEL

MR. AND MRS. THOMAS DEVLIN

MR. AND MRS. WILLIAM COLLEARY

MR. AND MRS. ROY CHARLETTE

MR. AND MRS. ARMAND BOUCHER

MR. AND MRS. LEO F. DALBEC

MR. AND MRS. LEO H. DUBOIS

TAYLOR PUBLISHING COMPANY
"The World's Best Yearbooks Are Taylor-made"

Dear,
A real great
kid with a per-
sonality to match.
Good luck in
the future and
in everything you
do.
Good luck pa,
Corine